2618		5	15	25	35	45	55	65	75	85	95								
	3,68	4,43	5,09	5,54	5,89	6,20	6,48	6,77	7,13	7,63	8,47	9,45			5,8		7,1		
													N	n	-	o	+	p	P
2006			12 8 14 16	13 9	6 D	15 1 3	7	5	10				4,23	4,89	5,41	5,93	6,33	6,89	8,03
	N	n	-		o	+		p		P			-87%	-98%	-98%	-99%	-99%	-96%	-87%
		N	n	-	o	+p			P				4,99	5,28	5,63	5,94	6,24	6,37	7,25
													-31%	-33%	-30%	-11%	-20%	-51%	-31%
2005			14	8 16 12	13 9 6	D 1	7 15 3	5	10				4,31	5,13	5,66	6,19	6,63	7,14	7,98
	N		n	-	o		+		p	P			-90%	-98%	-99%	-98%	-99%	-98%	-90%
			Nn	-	o	+		p	P				5,11	5,49	5,85	5,94	6,45	6,92	7,28
													-54%	-34%	-18%	-5%	-53%	-46%	-54%
2004			14 8		16 6 13 15 12 9	D 3	7 1	5		10			4,43	5,28	5,73	6,08	6,47	7,03	8,20
	N		n	-	o	+		p		P			-82%	-98%	-99%	-99%	-99%	-96%	-82%
			N	n-	o		p+		P				5,14	5,55	5,87	6,05	6,64	6,58	7,40
													-32%	-38%	-53%	-20%	-48%	-19%	-32%
2003					8 14 9		6 3 16 D 7 15	1 12 5	13	10			4,76	5,60	6,04	6,42	6,78	7,41	8,38
		N		n	-	o		+	p	P			-86%	-98%	-99%	-99%	-98%	-96%	-86%
				Nn	-	o	+	p		P			5,54	5,82	6,19	6,36	6,65	7,10	7,71
													-44%	-42%	-29%	-21%	-50%	-25%	-44%
2002				8		9 14 16	7 3 6 D 12	1 5	13 15	10			4,76	5,61	6,13	6,53	6,93	7,31	8,18
		N		n	-		o	+	p	P			-83%	-97%	-98%	-99%	-99%	-98%	-83%
			N		n	-	o	p+	P				5,39	6,03	6,20	6,62	6,96	6,83	7,43
													-39%	-16%	-28%	-25%	-43%	-32%	-39%
2001				8	9	14	6 3 D 1	7 16 12 5 13	15	10			4,77	5,55	6,05	6,46	6,87	7,34	8,29
		N		n	-	o		+	p	P			-89%	-98%	-99%	-99%	-99%	-98%	-89%
			N	n		+-	o		pP				5,43	5,85	6,44	6,54	6,36	7,17	7,53
													-49%	-37%	0%	-39%	-44%	-28%	-49%
2000					8 9	6	14	D 16 7 1 3	13 5 12 15	10			4,94	5,83	6,27	6,74	7,15	7,72	8,68
		N		n		-	o		+	p	P		-84%	-98%	-98%	-99%	-99%	-96%	-84%
				N	-n			+o	p	P			5,60	6,18	6,12	6,93	6,89	7,57	8,02
													-46%	-41%	-62%	-30%	-35%	-43%	-46%

[60_65)_w

	Avg:	N	n	-	o	+	p	P
Average:	6,36	4,60	5,41	5,90	6,34	6,74	7,26	8,25
	6,36	5,31	5,74	6,04	6,34	6,60	6,93	7,52

Trends:	Avg:							
	-2,0%	-2,6%	-2,6%	-2,3%	-1,9%	-1,8%	-1,5%	-1,1%
	-1,9%	-1,8%	-2,4%	-1,8%	-2,7%	-1,1%	-2,2%	-1,3%

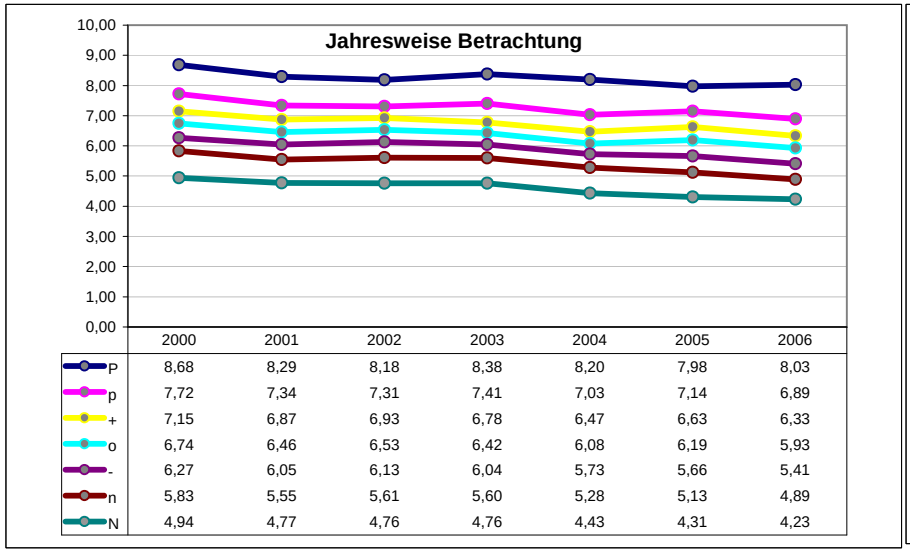

	2000	2001	2002	2003	2004	2005	2006
P	8,68	8,29	8,18	8,38	8,20	7,98	8,03
p	7,72	7,34	7,31	7,41	7,03	7,14	6,89
+	7,15	6,87	6,93	6,78	6,47	6,63	6,33
o	6,74	6,46	6,53	6,42	6,08	6,19	5,93
-	6,27	6,05	6,13	6,04	5,73	5,66	5,41
n	5,83	5,55	5,61	5,60	5,28	5,13	4,89
N	4,94	4,77	4,76	4,76	4,43	4,31	4,23

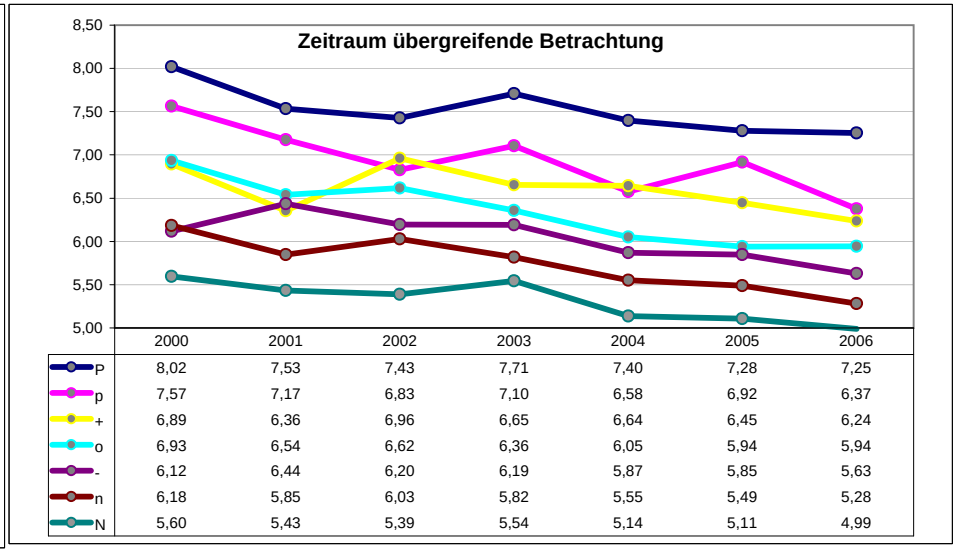

	2000	2001	2002	2003	2004	2005	2006
P	8,02	7,53	7,43	7,71	7,40	7,28	7,25
p	7,57	7,17	6,83	7,10	6,58	6,92	6,37
+	6,89	6,36	6,96	6,65	6,64	6,45	6,24
o	6,93	6,54	6,62	6,36	6,05	5,94	5,94
-	6,12	6,44	6,20	6,19	5,87	5,85	5,63
n	6,18	5,85	6,03	5,82	5,55	5,49	5,28
N	5,60	5,43	5,39	5,54	5,14	5,11	4,99

2618		5	15	25	35	45	55	65	75	85	95								
	8,34	9,89	11,13	11,95	12,63	13,28	13,87	14,50	15,07	16,07	17,84	20,06		12,5		15,2			
													N	n	-	o	+	p	P
2006			8	6	9 7 1 12 14 D 3	5 16	13 10 15						9,15	10,55	11,32	12,04	12,89	13,73	15,42
	N		n	-	o	+	p			P			-82%	-98%	-99%	-99%	-98%	-98%	-82%
	N			n-	o+		p	P					9,75	11,34	11,46	12,30	12,52	13,46	14,28
													-20%	-64%	-53%	-39%	-60%	-30%	-20%
2005			8		9 14 6	1 D 3 16 12 13	7 5	15			10		9,76	11,10	12,03	12,75	13,43	14,34	16,19
	N		n		-	o	+	p			P		-78%	-98%	-99%	-99%	-99%	-97%	-78%
			N	n	-	o	+	p		P			10,53	11,39	12,28	12,99	13,29	13,99	15,13
													-28%	-63%	-52%	-45%	-57%	-46%	-28%
2004				8		9 6 14	D 7 3	1 12 5 16		13 15 10			10,12	11,61	12,55	13,29	14,07	14,92	16,82
			N	n	-		o	+	p		P		-80%	-97%	-99%	-99%	-99%	-98%	-80%
			N	n		-	o	+p		P			10,84	11,91	12,84	13,30	13,98	14,45	16,06
													-46%	-58%	-58%	-58%	-51%	-57%	-46%
2003					8	9	6	14 1 D 7	3 5	12 16	15 13 10		10,50	12,20	13,39	14,21	14,95	15,85	17,76
			N		n		-	o	+	p	P		-85%	-97%	-99%	-99%	-99%	-98%	-85%
				N		n	-	o	+	p	P		11,16	12,80	13,41	14,13	14,82	15,53	17,02
													-67%	-60%	-44%	-70%	-63%	-57%	-67%
2002				8		6	9 1	D 7 3	5 16 14		12 10 15 13		10,71	12,14	13,16	14,12	14,87	15,88	18,05
			N		n	-		o	+	p		P	-85%	-98%	-98%	-98%	-99%	-97%	-85%
				N	n		-	o	+	p	P		11,26	12,33	13,47	14,38	14,82	15,72	16,96
													-55%	-78%	-70%	-48%	-58%	-45%	-55%
2001					8	6 9		3 D 1	7 5 14	16	15 12 10	13	10,76	12,25	13,20	14,10	14,87	16,08	18,17
			N		n	-		o	+		p	P	-87%	-98%	-99%	-99%	-99%	-96%	-87%
				N		n	-	o	+	p	P		11,25	12,71	13,46	14,10	14,84	15,79	17,29
													-52%	-71%	-64%	-63%	-57%	-58%	-52%
2000						8	6 9	1	3 D 7 14	5 10	16 12 15	13	11,07	12,84	13,77	14,58	15,33	16,38	18,43
			N			n	-		o	+	p	P	-81%	-98%	-99%	-99%	-99%	-96%	-81%
				N		n	-		o	+	pP		11,75	12,89	13,86	14,85	15,36	16,17	17,50
													-61%	-71%	-67%	-74%	-59%	-34%	-61%

[60_65)_m

	Avg:	N	n	-	o	+	p	P
Average:	13,63	10,30	11,81	12,78	13,58	14,35	15,31	17,26
	13,63	10,94	12,20	12,97	13,72	14,23	15,02	16,32

	Avg:							
Trends:	-2,9%	-2,9%	-2,9%	-2,9%	-2,9%	-2,7%	-2,9%	-2,9%
	-2,9%	-2,6%	-2,3%	-2,8%	-2,8%	-3,1%	-3,1%	-3,3%

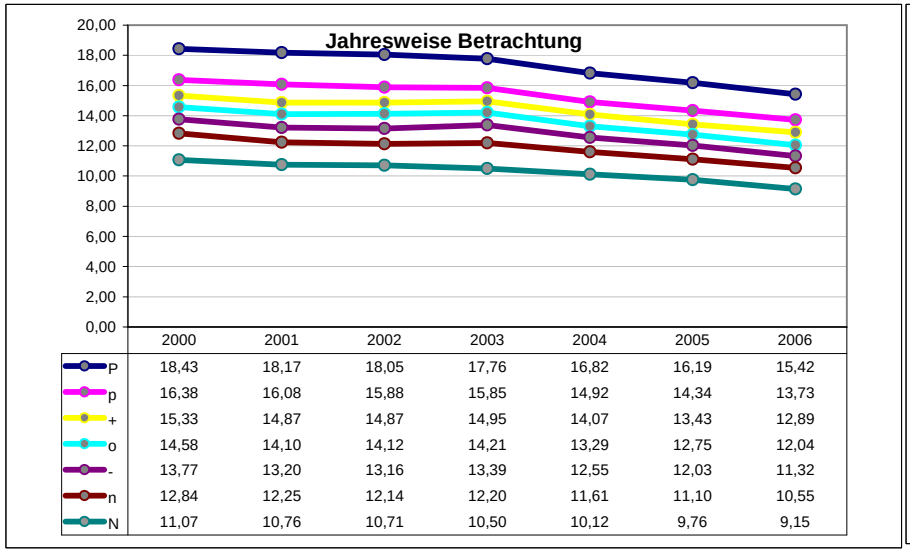

	2000	2001	2002	2003	2004	2005	2006
P	18,43	18,17	18,05	17,76	16,82	16,19	15,42
p	16,38	16,08	15,88	15,85	14,92	14,34	13,73
+	15,33	14,87	14,87	14,95	14,07	13,43	12,89
o	14,58	14,10	14,12	14,21	13,29	12,75	12,04
-	13,77	13,20	13,16	13,39	12,55	12,03	11,32
n	12,84	12,25	12,14	12,20	11,61	11,10	10,55
N	11,07	10,76	10,71	10,50	10,12	9,76	9,15

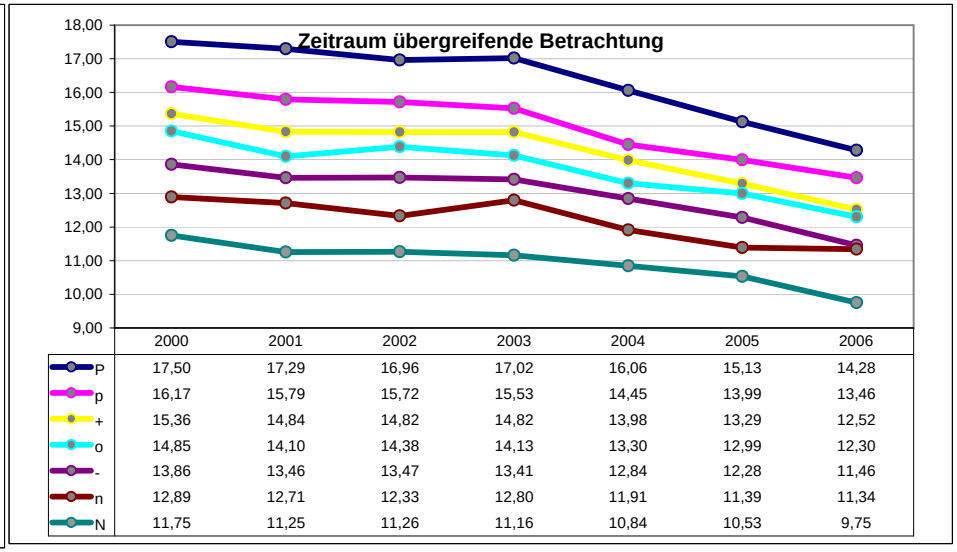

	2000	2001	2002	2003	2004	2005	2006
P	17,50	17,29	16,96	17,02	16,06	15,13	14,28
p	16,17	15,79	15,72	15,53	14,45	13,99	13,46
+	15,36	14,84	14,82	14,82	13,98	13,29	12,52
o	14,85	14,10	14,38	14,13	13,30	12,99	12,30
-	13,86	13,46	13,47	13,41	12,84	12,28	11,46
n	12,89	12,71	12,33	12,80	11,91	11,39	11,34
N	11,75	11,25	11,26	11,16	10,84	10,53	9,75